VISIT…

LANZAROTE Caliente.COM

A Thousand Miles

arr. by Ludy

tempo = 95

Words & Music by
VANESSA CARLTON

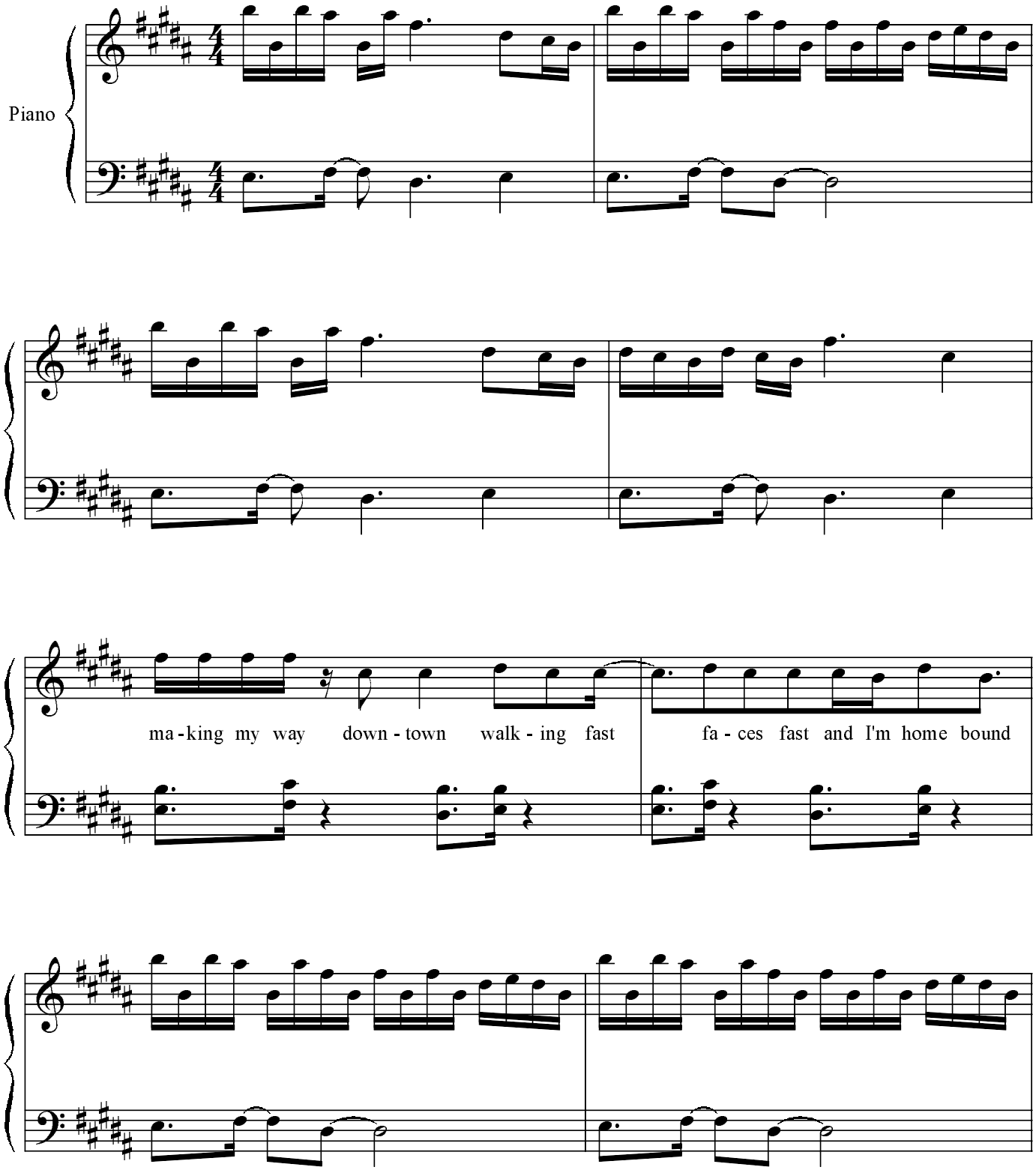

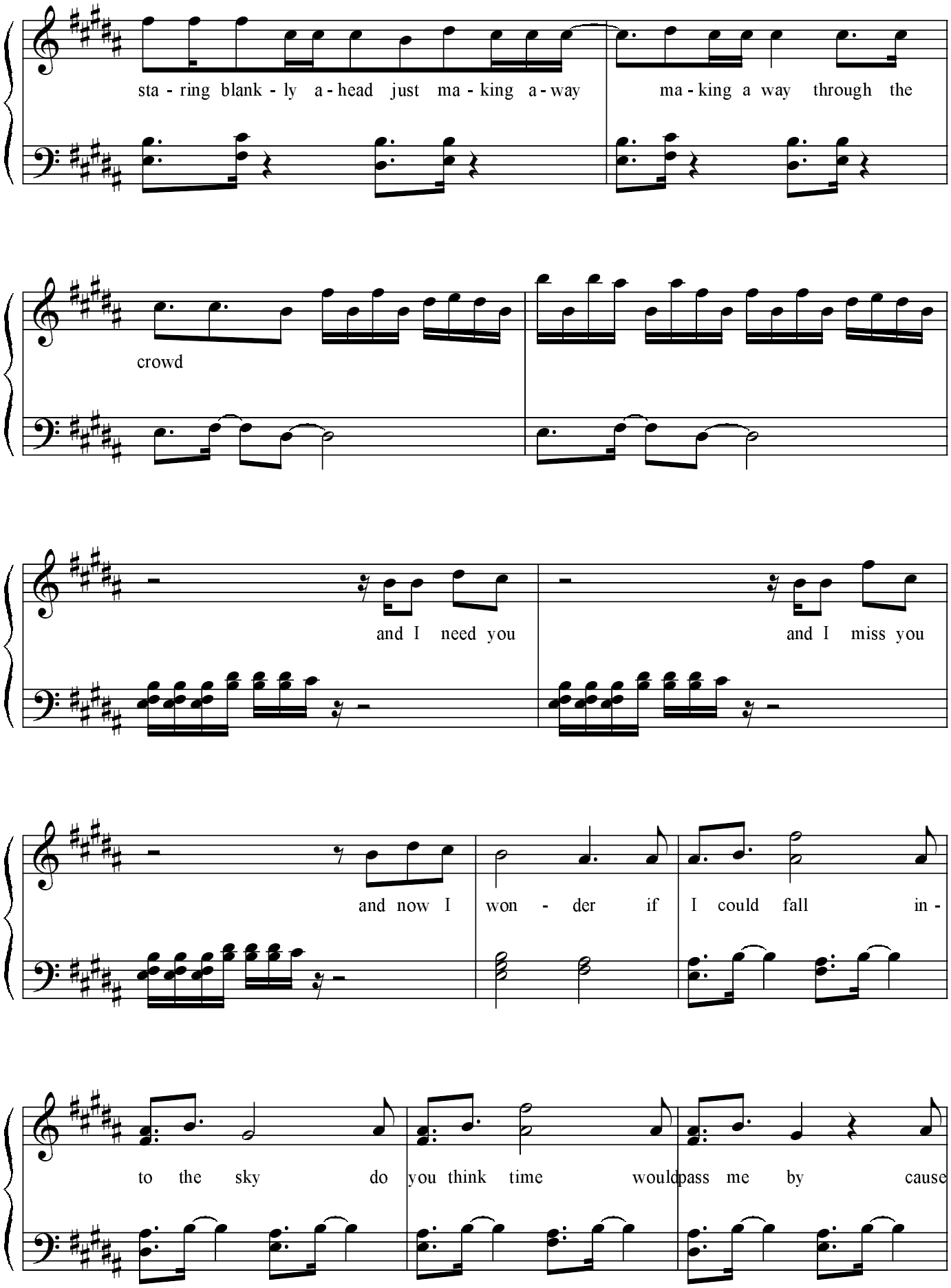
sta - ring blank - ly a - head just ma - king a - way
ma - king a way through the
crowd
and I need you
and I miss you
and now I won - der if I could fall in -
to the sky do you think time would pass me by cause

you know I'd walk a thou - sand miles if I could just see you

to - night

it's al - ways times like these when I think of you

and i won - der if you e - ver think of me

cause - eve - ry - thing's so wrong and I - don't be - long

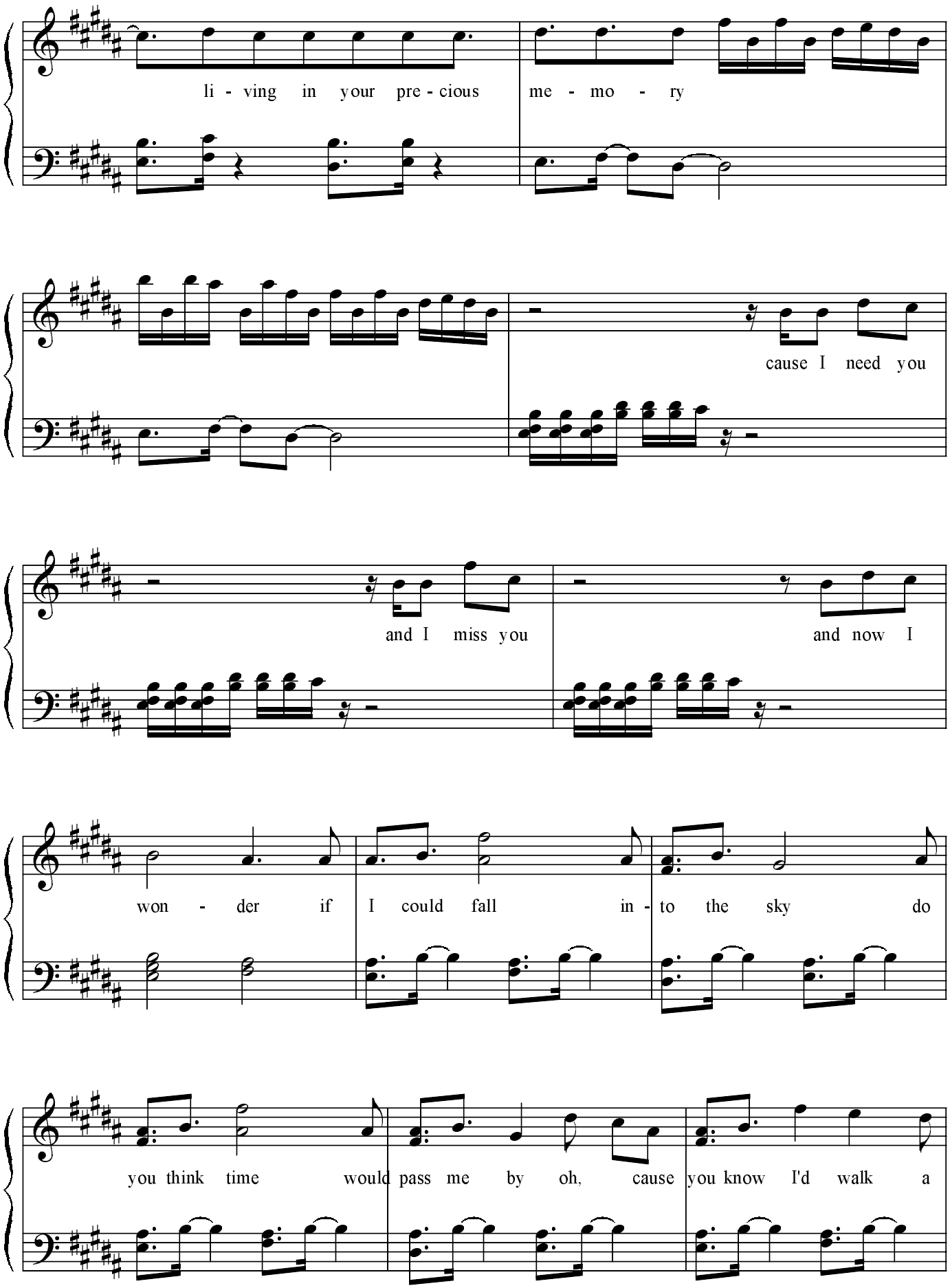
li - ving in your pre - cious me - mo - ry
cause I need you
and I miss you
and now I
won - der if I could fall in - to the sky do
you think time would pass me by oh, cause you know I'd walk a

thou - sand miles if I could just see you tonight

I, I,

don't wan-na let you know I, I, drownin you me - mo - ry

I, I, don't wan-na let this go I, I, I've

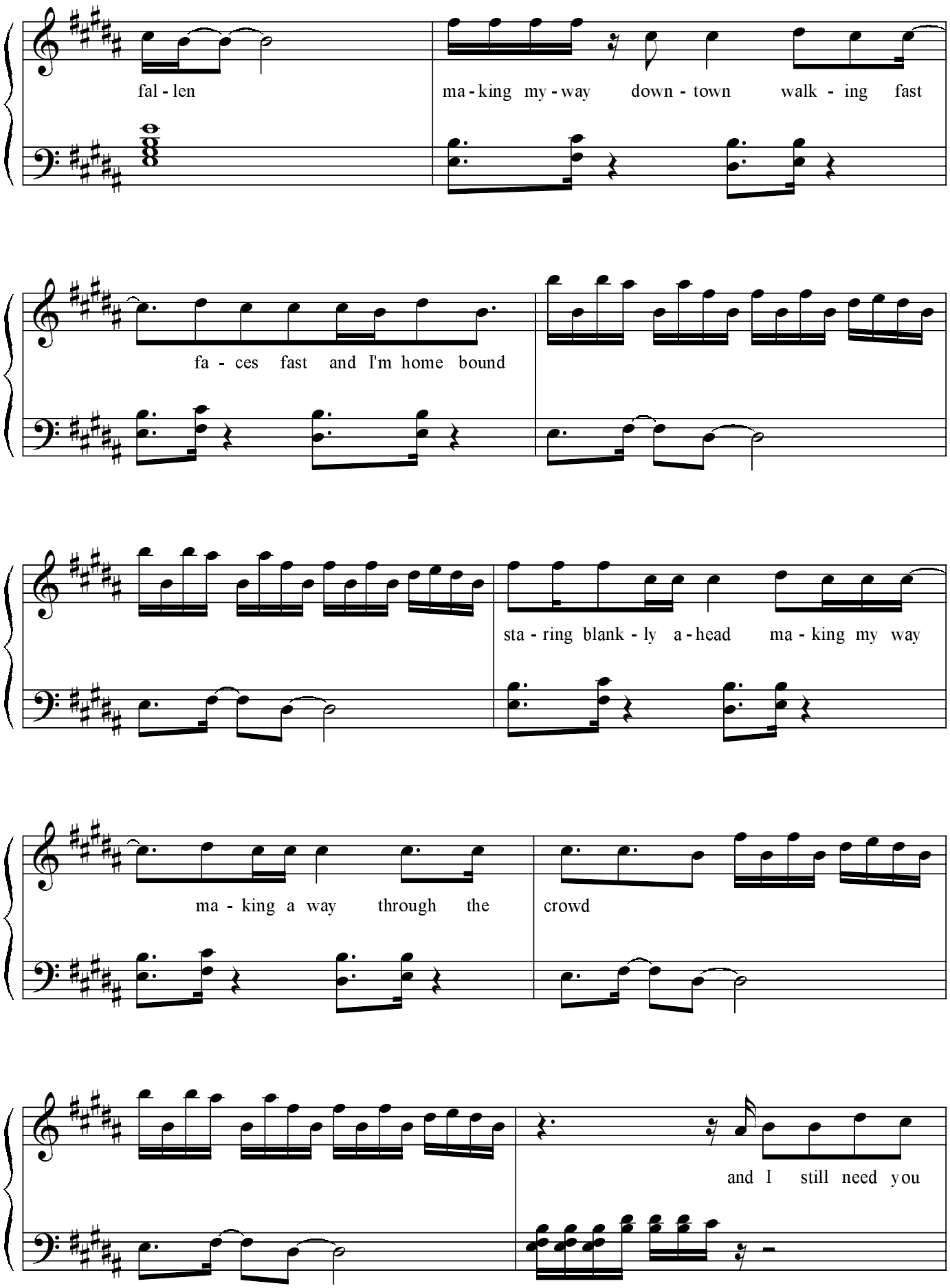
fal - len
ma - king my - way down - town walk - ing fast
fa - ces fast and I'm home bound
sta - ring blank - ly a - head ma - king my way
ma - king a way through the crowd
and I still need you

and I still miss you and now I

won - der if I could fall in - to the sky do

you think time would pass us by cause you know I'd walk a

thou - sand miles if I could just see you if

I could fall in - to the sky do you think time will

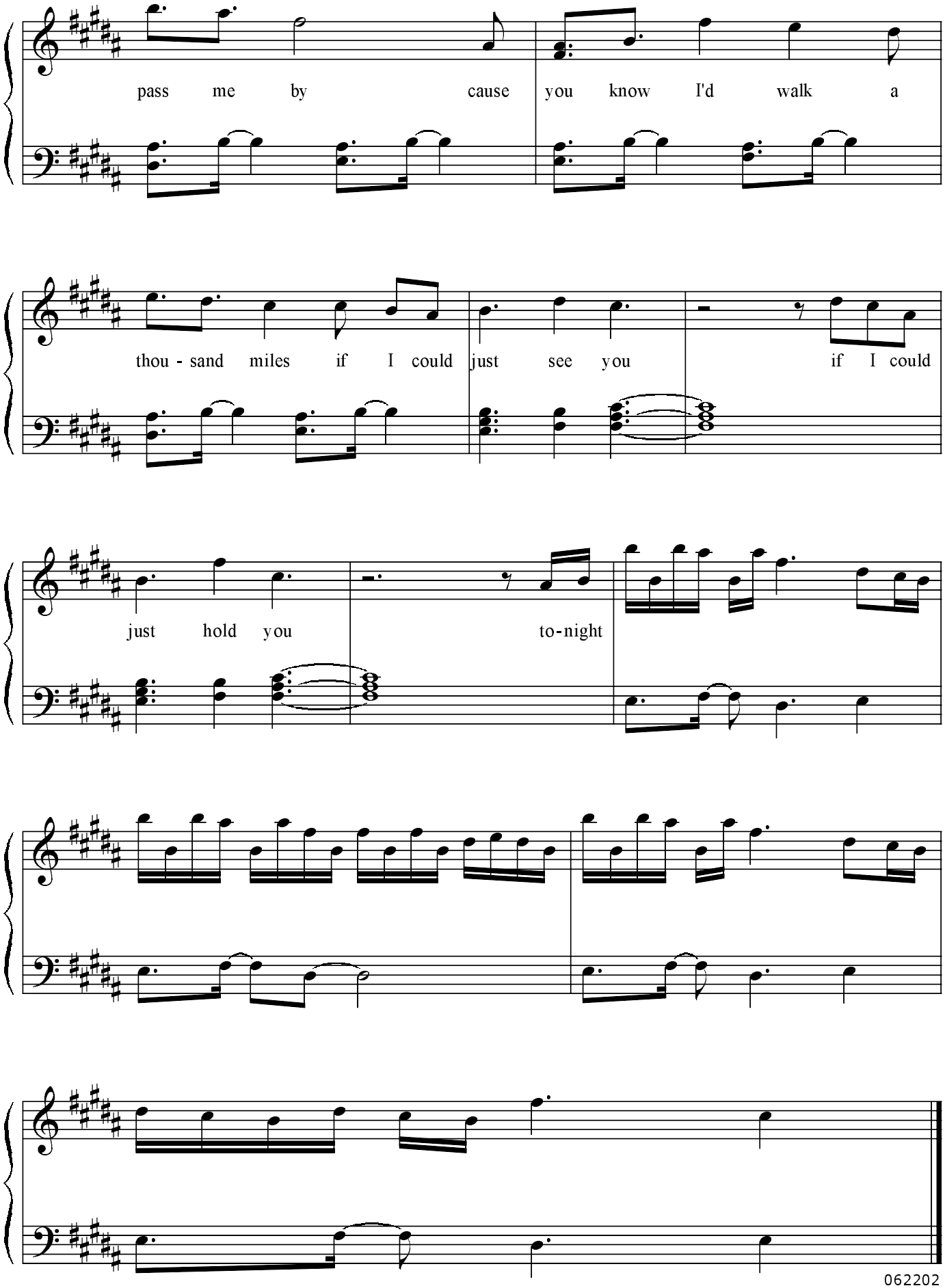
pass me by cause you know I'd walk a
thou - sand miles if I could just see you if I could
just hold you to-night

062202